

# Final Corps Move-in Wyoming

Rehearsal

A Corps

---

## EVENT DETAILS

**Date:** May 24, 2026

**Location:**

**University of Wyoming War Memorial Stadium**

1000 E. University Ave

Laramie, WY 82071

## DESCRIPTION

Cafeteria will be open today only for percussion and leadership. But because of your travel times it may not work out for you to eat on site, so please plan accordingly. Shuttle times are subject to change to accommodate for delays. Please check this schedule and your email often to see current departure times and meeting location.

Members: Are you bring your own vehicle? you need to get a parking permit - [HERE](#), reach out to Lainey with any questions

Mailroom Hours (must have ID to pick up) Sunday - 10am-10pm Friday and Saturday - 10am - midnight

Locked out of room? No one at the Desk? Call 307.761.5315 for assistance.

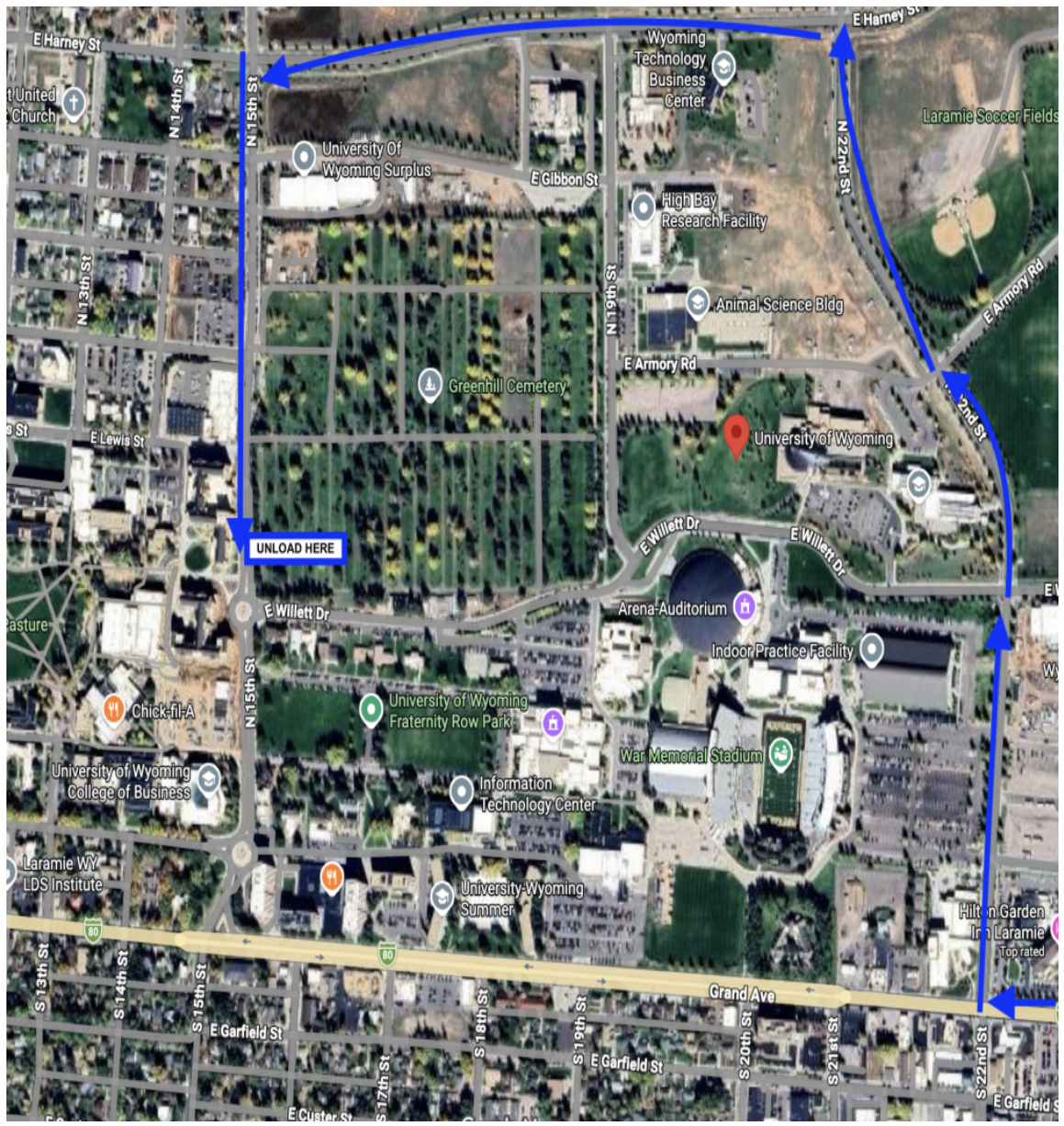



Enter for Dining Hall

NORTH HALL

Drop off for North Hall

Enter for check in

TOBIN HOUSE

University of Wyoming College of Business

Kappa Kappa Gamma

Google Maps

N 15th St

N 15th St

E Willett Dr

Honors House

Health Science Living House

AtQ

# UW PERMIT PARKING LOCATIONS

- Parking Areas for Individuals with Disabilities
- Metered Parking for Individuals with Disabilities
- Metered/Park/Mobile Parking
- T2 Mobile Pay Parking Lot
- Electric Vehicle Charging Station
- Gold (Garage) Permit Parking
- Brown Zones Permit Parking
- Orange Zones Permit Parking
- Red Permit Parking
- Purple Permit Parking
- Green (Resident) Permit Parking
- Motorcycle Permit Parking
- Free Parking (no overnight parking)
- Construction Area
- Express Shuttle Stop
- Link Shuttle Stop
- Evening Shuttle Stop

## Where can the Blue Devils Park with a Permit?

Permit valid location(s): Iverson Parking Garage (Gold Zone), BROWN ZONE 106, PURPLE ZONE, ORANGE ZONE 204, RED ZONE, ORANGE ZONE 202, ORANGE ZONE 205, GREEN ZONE



Holders of Disability and Temporary Disability permits may park in any lot or zone, or "Accessible" parking space when used in conjunction with a state/city disability placard or license plate.

## SCHEDULE

TIME	ACTIVITY
10:30 AM	Bus 1 Departs Denver Airport <i>departed</i>
12:00 PM	Dorms open to check in
12:30 PM	Bus 2 Departs Denver Airport <i>departed</i>
3:00 PM	Unload trucks
5:15 PM	Bus 3 Departs Denver Airport <i>departed</i>
11:30 PM	In Dorm Rooms
11:45 PM	Bus 4 Departs Denver Airport <i>(DELAYED 15 MINS)</i>

This is a tentative schedule and subject to change.

